



Attachment B2

Selected Drawing

DEMOLITION LEGEND

	EXISTING TO BE RETAINED
	EXISTING ELEMENTS TO BE DEMOLISHED

CONSERVATION LEGEND

Legend	Code
BR	BRICKWORK, TME
MC	METAL CLADDING, CORRUGATED
MCP	METAL CLADDING - PERFORATED
MR	METAL ROOF, CORRUGATED, TME
MS	METAL SCREEN TO MATCH EXISTING
PFAG	PAINT FINISH - ANTI GRAFFITI
TF	TIMBER FRAMING, TME
TME	TO MATCH EXISTING
X	EXISTING
XBR	EXISTING BRICKWORK - CLEAN, REMOVE VEGETATION AND TREAT WITH BIOCIDES. REMOVE GRAFFITI.
XBRSR	RECONSTRUCT BRICKWORK WITH LIME MORTAR TO STRUCTURAL ENGINEER'S DETAIL.
XBRTF	EXISTING BRICKWORK - RECESS FOR NEW TIMBER FRAMING TME. REMOVE METAL STRAPS AND/OR TREAT.
XCOR	EXISTING CONCRETE ROOF
XMC	EXISTING METAL CORRUGATED CLADDING
XMCR	EXISTING METAL CORRUGATED CLADDING TO BE REPLACED
XML	EXISTING METAL LOUVRES
XMR	EXISTING METAL ROOF
XMRR	EXISTING METAL ROOF SHEETING TO BE REPLACED
XMI	EXISTING METAL INSERT - RETAIN INSITU - TREAT WITH LIME MORTAR
XMIR	EXISTING METAL INSERT - REMOVE, PATCH REPAIR WITH LIME MORTAR
XMS	EXISTING METAL SCREEN
XMG	EXISTING METAL SCREEN AND ENTRY GATE
XRD	EXISTING ROOF DRAINAGE TO BE REPLACED TO HYDRAULIC ENGINEER'S DETAIL
XTF	EXISTING TIMBER FRAMING
XPVC	EXISTING PVC SPITTERS - REMOVE, REPLACE WITH BRICK AND FORM WEEP HOLE IN BRICKWORK
XBRR	RECONSTRUCT BRICKWORK TO STRUCTURAL ENGINEER'S DETAIL. WHERE BRICK IS >25MM PAST THE FACE OF THE ADJACENT BRICK, REBED OR REPLACE WITH NEW BRICK TME
XBRBE	XBRBE: ERODED BRICKWORK TO BE PATCH REPAIRED WITH LIME MORTAR TME. WHERE >50MM ERODED, REPLACE WITH NEW BRICKS.
XBRRP	INDICATIVE AREAS OF EXISTING BRICKWORK TO BE REPOINTED WITH LIME MORTAR, TME

GENERAL NOTES
 ALLOW TO CLEAR ALL VEGETATION FROM FACADES AND ROOF AND TREAT WITH BIOCIDES. REMOVE TREE FROM SOUTHERN END OF KILN.
 ALLOW 70% REPOINTING OF ALL EXISTING BRICK WALLS - INSIDE AND OUTSIDE KILN.
 EXTENT OF BRICKWORK REPAIRS TO BE CONFIRMED BY STRUCTURAL ENGINEER - REFER TO ENGINEERS DRAWINGS FOR DETAIL.

DRAWING TO BE PRINTED IN COLOUR

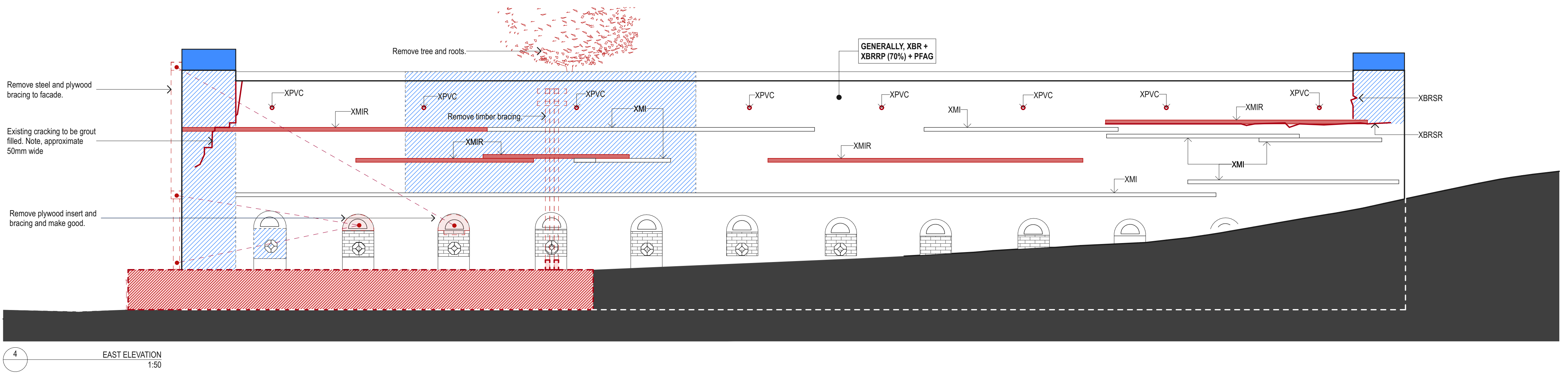
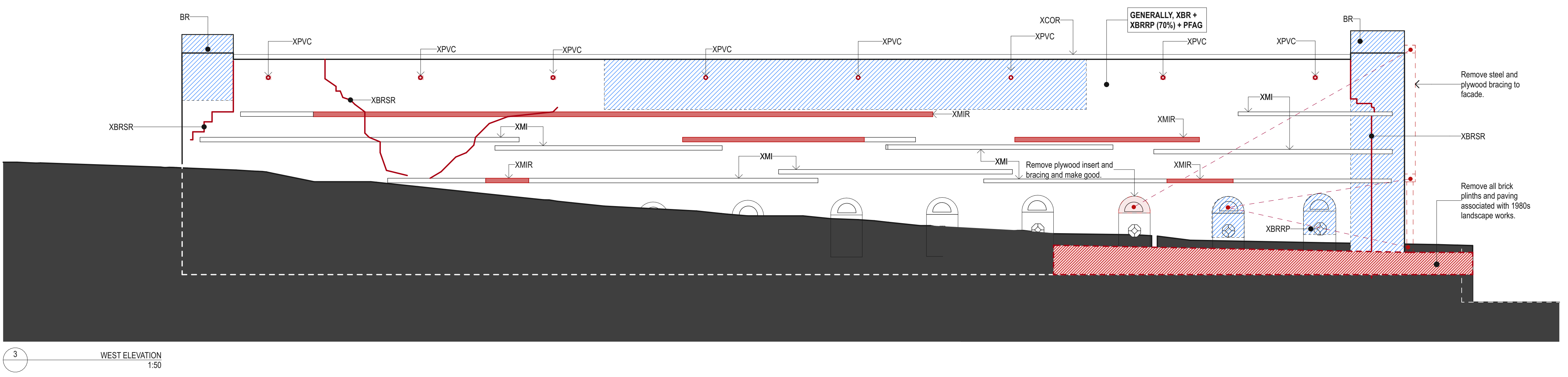
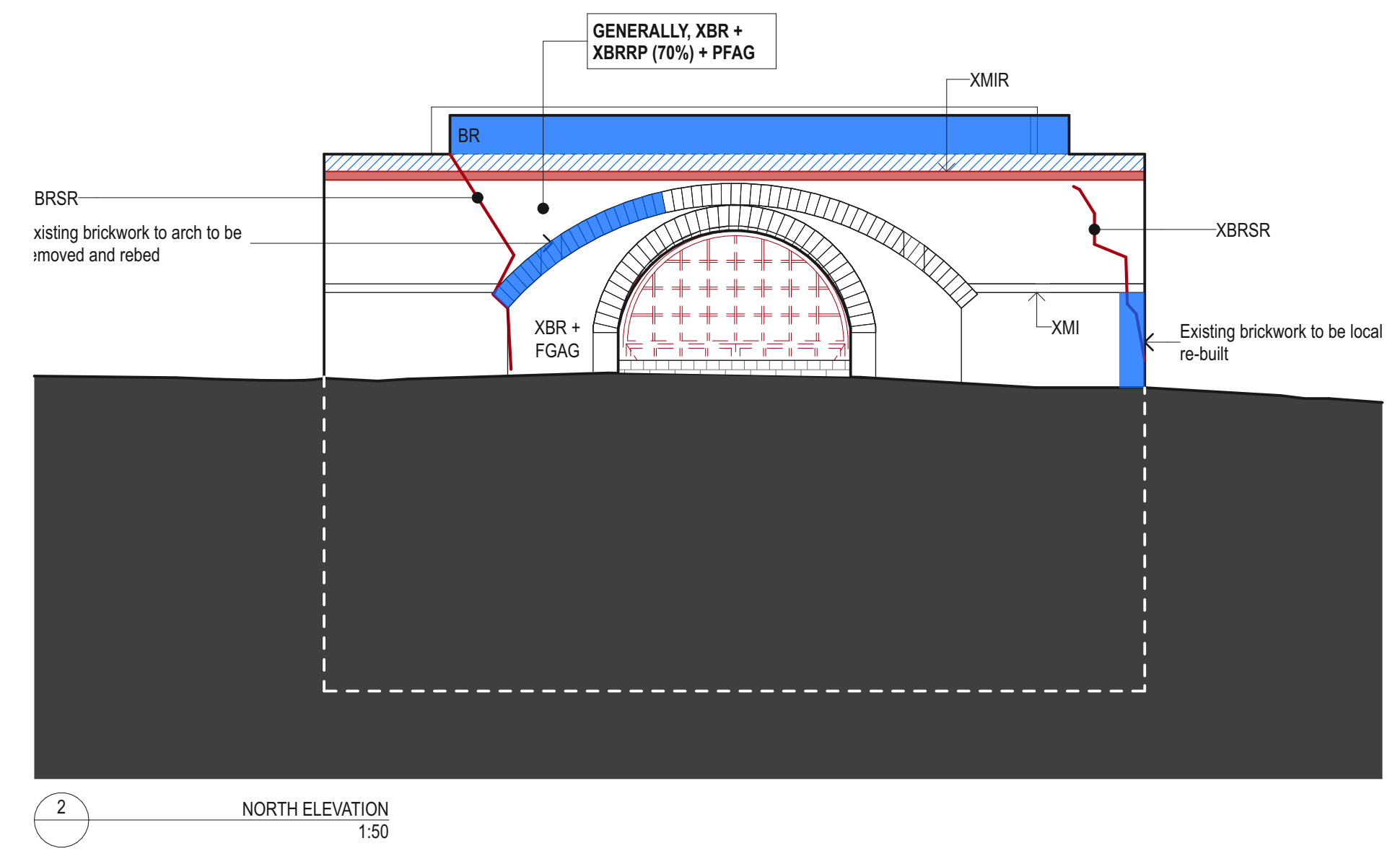
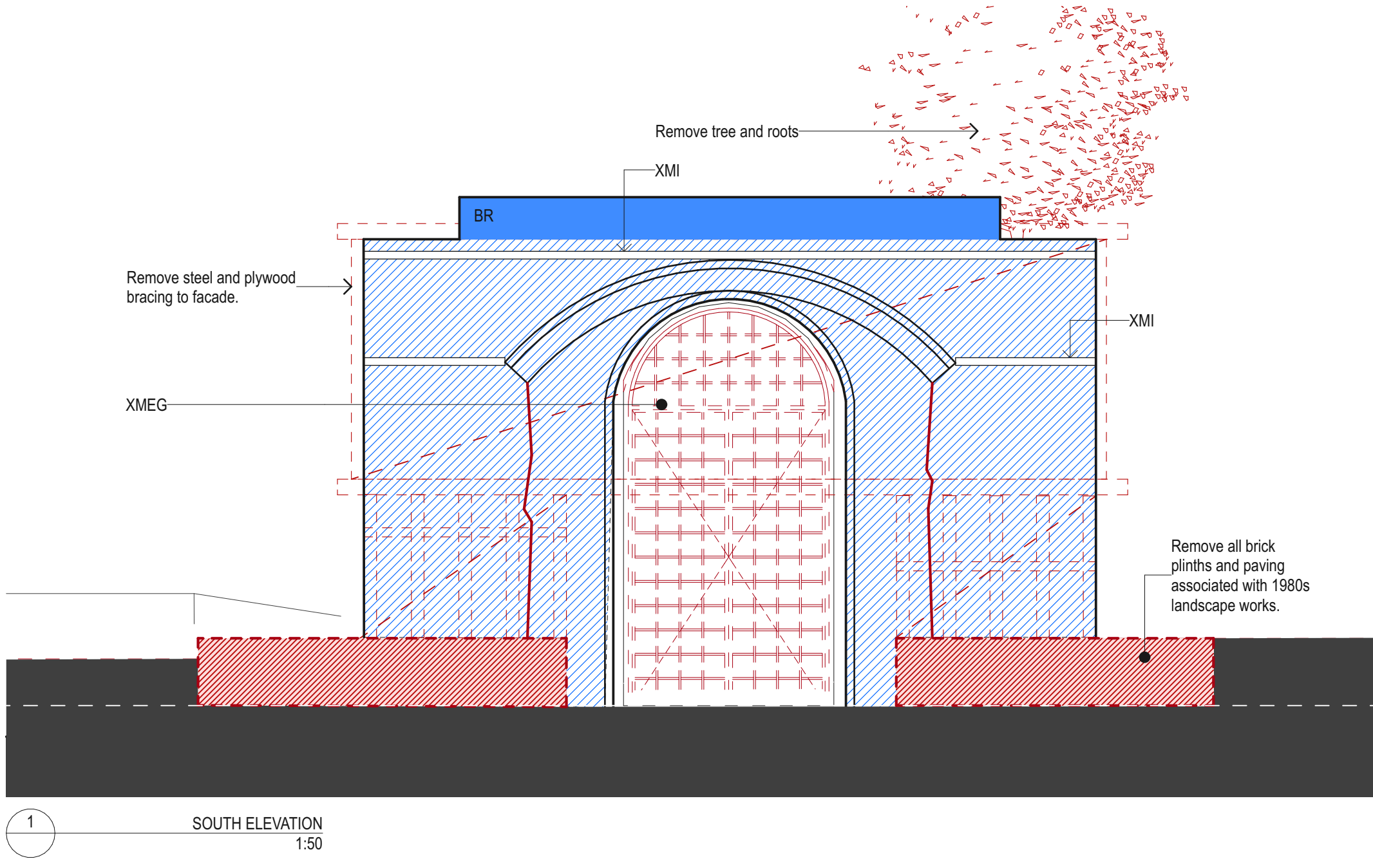

DATE	REV	DESCRIPTION:	<p>NOTES: Do not scale off drawings. Use figured dimensions only. Report any discrepancies to the architect. These designs, plans, specifications and the copyright herein are the property of Tonkin Zulaikha Greer Architects Pty Ltd, and must not be reproduced or copied wholly or in part without written permission of Tonkin Zulaikha Greer Architects Pty Ltd.</p>	<p>LANDSCAPE ARCHITECT JMD DESIGN Phone: 02 9310 5644 Email: daireb@jmdesign.com.au</p>	<p>STRUCTURAL ENGINEER SDA STRUCTURES PTY LTD Phone: 02 9810 6911 Email: patrick@sdaststructures.com.au</p>	<p>BCA CONSULTANT PHILIP CHUN BUILDING COMPLIANCE Phone: 02 9412 2322 Email: peter.murphy@philipchun.com</p>	<p>CIVIL ENGINEER NORTHROP CONSULTING ENGINEERS Phone: 02 4861 2042 Email: CNovata@northrop.com.au</p>	<p>ELECTRICAL ENGINEER NORTHROP CONSULTING ENGINEERS Phone: 02 9241 4188 Email: SBurgess@northrop.com.au</p>	<p>HYDRAULIC ENGINEER NORTHROP CONSULTING ENGINEERS Phone: 02 9241 4188 Email: EBiues@northrop.com.au</p>	<p>CLIENT: CITY OF SYDNEY COUNCIL Phone: 02 9265 9824 Email: MRosinMelsler@cityofsydney.nsw.gov.au</p>	<p>PROJECT: SYDNEY PARK BRICK KILN PRECINCT RENEWAL</p>	<p>ARCHITECT TONKIN ZULAIKHA GREER ARCHITECTS A: 117 Reservoir Street Surry Hills NSW 2010 Australia ABN: 46002722349 P: (02) 9215 4900 F: (02) 9215 4901 EMAIL: info@tzg.com.au WEB: www.tzg.com.au</p>	<p>DRAWING TITLE DOWN DRAUGHT KILN 1 - CONSERVATION ELEVATIONS</p>	<p>DRAWN BY JT,AT,KL</p>
				<p>TOWN PLANNER URBIS Phone: 02 8233 9927 Email: arof@urbis.com.au</p>	<p>ACCESS CONSULTANT PHILIP CHUN BUILDING COMPLIANCE Phone: 02 9412 2322 Email: sophia.kitson@philipchun.com</p>	<p>TRAFFIC CONSULTANT STANBURY TRAFFIC PLANNING Phone: 02 8971 8314 Email: morgn@stanburymtraffic.com.au</p>	<p>FLOOD ENGINEER CATCHMENT SIMULATIONS SOLUTIONS Phone: 02 8355 5503 Email: daniel.fedyszyn@css.com.au</p>	<p>PROJECT NO : 22002</p>	<p>SCALE</p>	<p>DATE 29.AUG.2023</p>				
				<p>PHASE DEVELOPMENT APPLICATION</p>	<p>DRAWING NO A 072</p>	<p>REV</p>								

DEMOLITION LEGEND

Legend	
	EXISTING TO BE RETAINED
	EXISTING ELEMENTS TO BE DEMOLISHED

CONSERVATION LEGEND

Legend	Code
BR	BRICKWORK, TME
MC	METAL CLADDING, CORRUGATED
MCP	METAL CLADDING - PERFORATED
MR	METAL ROOF, CORRUGATED, TME
MS	METAL SCREEN TO MATCH EXISTING
PFAG	PAINT FINISH - ANTI GRAFFITI
TF	TIMBER FRAMING, TME
TME	TO MATCH EXISTING
X	EXISTING
XBR	EXISTING BRICKWORK - CLEAN, REMOVE VEGETATION AND TREAT WITH BIOCIDES. REMOVE GRAFFITI.
XBRSDR	RECONSTRUCT BRICKWORK WITH LIME MORTAR TO STRUCTURAL ENGINEER'S DETAIL.
XBRSTF	EXISTING BRICKWORK - RECESS FOR NEW TIMBER FRAMING TME. REMOVE METAL STRAPS AND/OR TREAT.
XCOR	EXISTING CONCRETE ROOF
XMC	EXISTING METAL CORRUGATED CLADDING
XMCR	EXISTING METAL CORRUGATED CLADDING TO BE REPLACED
XML	EXISTING METAL LOUVRES
XMR	EXISTING METAL ROOF
XMRR	EXISTING METAL ROOF SHEETING TO BE REPLACED
XMI	EXISTING METAL INSERT - RETAIN INSITU - TREAT WITH LIME MORTAR
XMIR	EXISTING METAL INSERT - REMOVE, PATCH REPAIR WITH LIME MORTAR
XMS	EXISTING METAL SCREEN
XMG	EXISTING METAL SCREEN AND ENTRY GATE
XRD	EXISTING ROOF DRAINAGE TO BE REPLACED TO HYDRAULIC ENGINEER'S DETAIL
XTF	EXISTING TIMBER FRAMING
XPVC	EXISTING PVC SPITTERS - REMOVE, REPLACE WITH BRICK AND FORM WEEP HOLE IN BRICKWORK
	RECONSTRUCT BRICKWORK TO STRUCTURAL ENGINEER'S DETAIL. WHERE BRICK IS >25MM PAST THE FACE OF THE ADJACENT BRICK, REBED OR REPLACE WITH NEW BRICK TME
	XBRBE: ERODED BRICKWORK TO BE PATCH REPAIRED WITH LIME MORTAR TME. WHERE >50MM ERODED, REPLACE WITH NEW BRICKS.
	INDICATIVE AREAS OF EXISTING BRICKWORK TO BE REPOINTED WITH LIME MORTAR, TME

GENERAL NOTES
 ALLOW TO CLEAR ALL VEGETATION FROM FACADES AND ROOF AND TREAT WITH BIOCIDES. REMOVE TREE FROM SOUTHERN END OF KILN.
 ALLOW 70% REPOINTING OF ALL EXISTING BRICK WALLS - INSIDE AND OUTSIDE KILN.
 EXTENT OF BRICKWORK REPAIRS TO BE CONFIRMED BY STRUCTURAL ENGINEER - REFER TO ENGINEERS DRAWINGS FOR DETAIL.

DRAWING TO BE PRINTED IN COLOUR

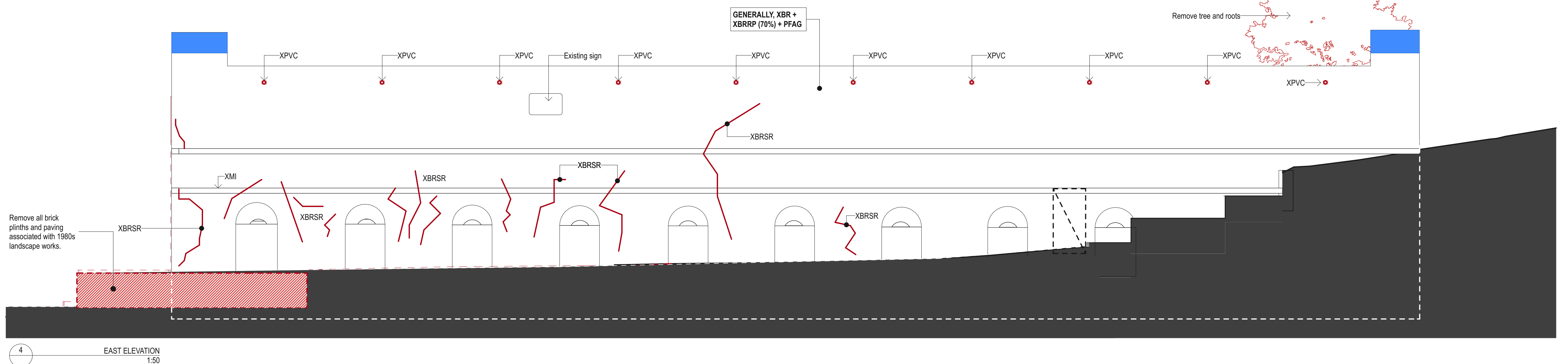
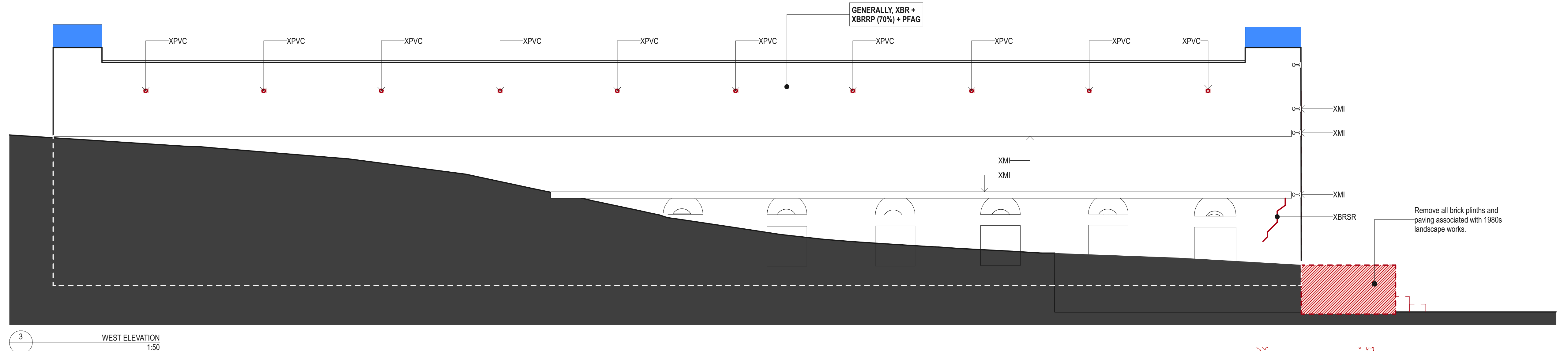
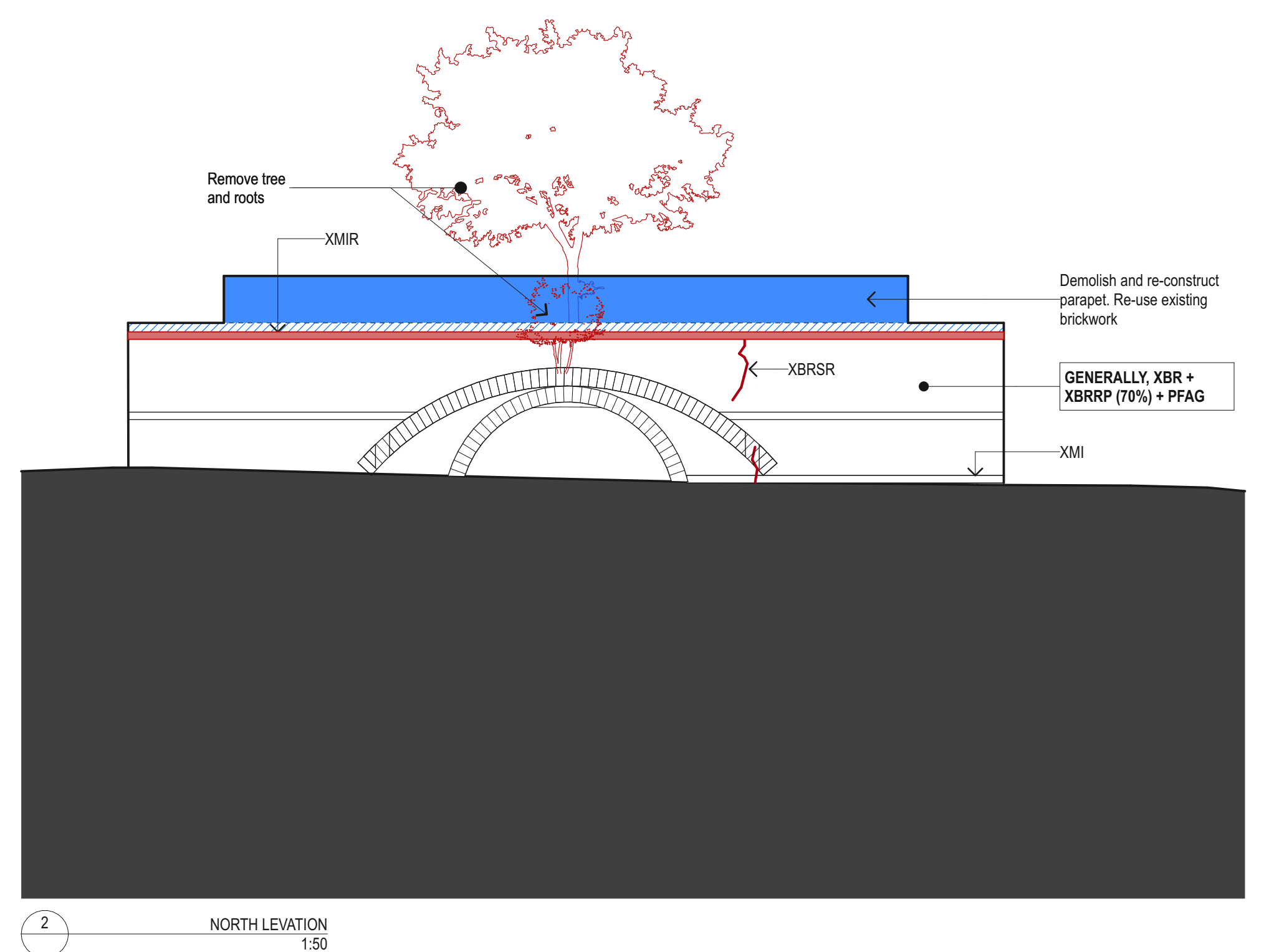
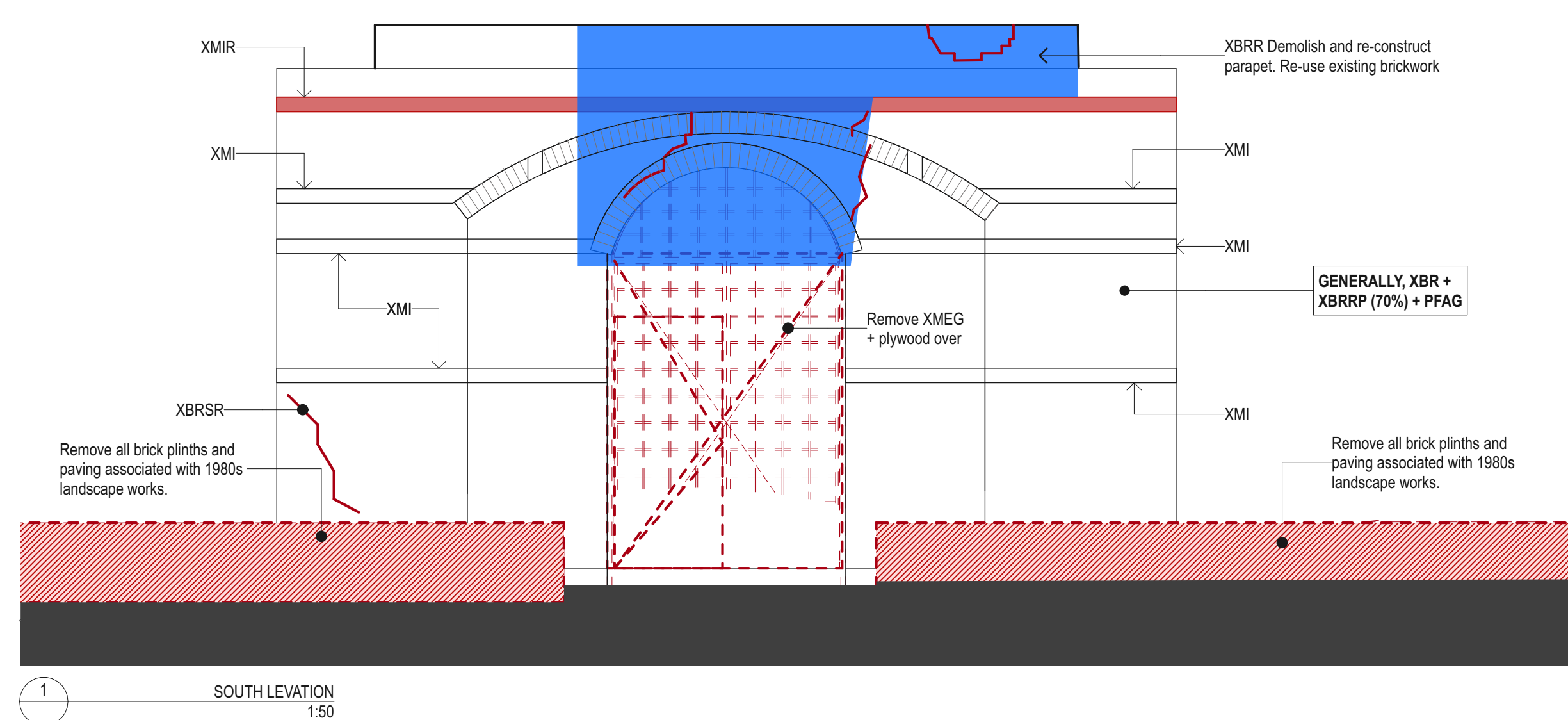

DATE	REV	DESCRIPTION:	NOTES:	LANDSCAPE ARCHITECT	STRUCTURAL ENGINEER	BCA CONSULTANT	CIVIL ENGINEER	ELECTRICAL ENGINEER	HYDRAULIC ENGINEER	CLIENT:	PROJECT:	ARCHITECT	DRAWING TITLE	DRAWN BY	
			Do not scale off drawings. Use figured dimensions only. Report any discrepancies to the architect. These designs, plans, specifications and the copyright therein are the property of Tonkin Zulaikha Greer Architects Pty Ltd, and must not be reproduced or copied wholly or in part without written permission of Tonkin Zulaikha Greer Architects Pty Ltd.	JMD DESIGN Phone: 02 9310 5644 Email: daireb@jmdesign.com.au	SDA STRUCTURES PTY LTD Phone: 02 9810 6911 Email: patrick@sdastructures.com.au	PHILIP CHUN BUILDING COMPLIANCE Phone: 02 9412 2322 Email: peter.murphy@philipchun.com	NORTHROP CONSULTING ENGINEERS Phone: 02 4861 2042 Email: CNovati@northrop.com.au	NORTHROP CONSULTING ENGINEERS Phone: 02 9241 4188 Email: SBurgess@northrop.com.au	NORTHROP CONSULTING ENGINEERS Phone: 02 9241 4188 Email: EBiues@northrop.com.au	CITY OF SYDNEY COUNCIL Phone: 02 9265 9824 Email: MRosinMelsler@cityofsydney.nsw.gov.au	SYDNEY PARK BRICK KILN PRECINCT RENEWAL	TONKIN ZULAIKHA GREER ARCHITECTS A: 117 Reservoir Street Surry Hills NSW 2010 Australia ABN: 46002722349 P: (02) 9215 4900 F: (02) 9215 4901 EMAIL: info@tzg.com.au WEB: www.tzg.com.au	DOWN DRAUGHT KILN 2 - CONSERVATION ELEVATIONS	JT,AT,KL	
				TOWN PLANNER URBIS Phone: 02 8233 9927 Email: aroff@urbis.com.au	ACCESS CONSULTANT PHILIP CHUN BUILDING COMPLIANCE Phone: 02 9412 2322 Email: sophia.kitson@philipchun.com	SIGNAGE CONSULTANT TZG SIGNAGE Phone: 0430 102 332 Email: cc@mallow.com.au	STANBURY TRAFFIC PLANNING Phone: 02 8971 8314 Email: morgan@stanburytraffic.com.au	FLOOD ENGINEER CATCHMENT SIMULATIONS SOLUTIONS Phone: 02 8355 5503 Email: daniel.fedczyzna@csse.com.au			PROJECT NO : 22002	tonkin zulaikha greer architects	SCALES	DATE	
													1:50	29.AUG.2023	
													PHASE	DRAWING NO	REV
													DEVELOPMENT APPLICATION	A 073	

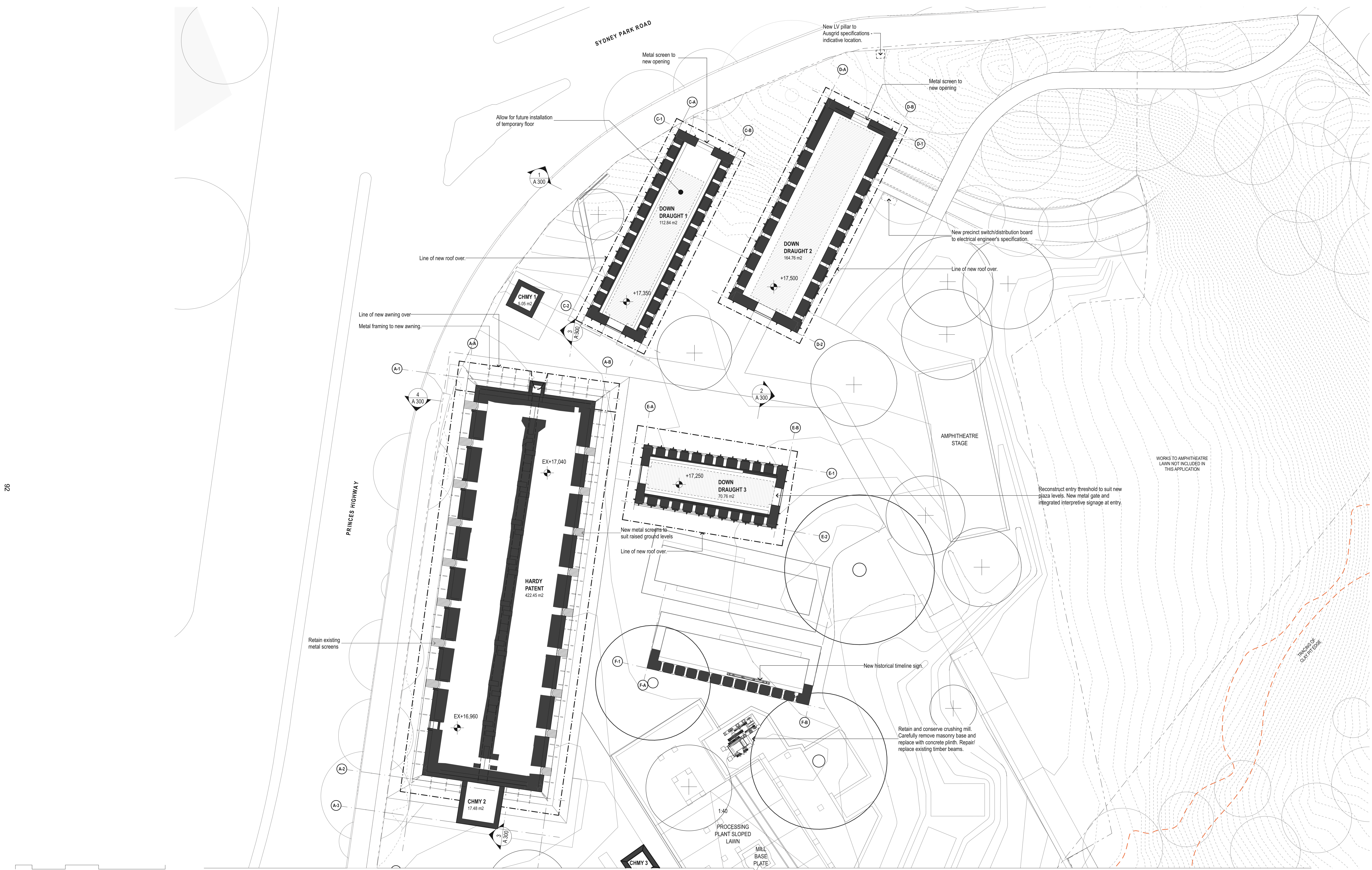

92

DATE	REV	DESCRIPTION

NOTES:
Do not scale off drawings. Use figured dimensions only. Report any discrepancies to the architect. These designs, plans, specifications and the copyright therein are the property of Tonkin Zulaikha Greer Architects Pty Ltd, and must not be reproduced or copied wholly or in part without written permission of Tonkin Zulaikha Greer Architects Pty Ltd.

LANDSCAPE ARCHITECT
JMD DESIGN
Phone: 02 9310 5644
Email: daireb@jmdesign.com.au

STRUCTURAL ENGINEER
SDA STRUCTURES PTY LTD
Phone: 02 9810 6911
Email: patrick@sdastructures.com.au

ACCESS CONSULTANT
PHILIP CHUN BUILDING COMPLIANCE
Phone: 02 9412 2322
Email: sophia.khoo@philipchun.com

BCA CONSULTANT
PHILIP CHUN BUILDING COMPLIANCE
Phone: 02 9412 2322
Email: peter.murphy@philipchun.com

CIVIL ENGINEER
NORTHROP CONSULTING ENGINEERS
Phone: 02 4861 2042
Email: CNovata@northrop.com.au

ELECTRICAL ENGINEER
NORTHROP CONSULTING ENGINEERS
Phone: 02 9241 4188
Email: SBurgess@northrop.com.au

HYDRAULIC ENGINEER
NORTHROP CONSULTING ENGINEERS
Phone: 02 9241 4188
Email: EBlaues@northrop.com.au

CLIENT:
CITY OF SYDNEY COUNCIL
Phone: 02 9265 9824
Email: MRosinMelsler@cityofsydney.nsw.gov.au

PROJECT:
SYDNEY PARK BRICK KILN
PRECINCT RENEWAL

ARCHITECT
TONKIN ZULAIKHA GREER ARCHITECTS
A: 117 Reservoir Street Surry Hills
NSW 2010 Australia
ABN: 4600272349
P: (02) 9215 4900
F: (02) 9215 4901
EMAIL: info@tzg.com.au
WEB: www.tzg.com.au

DRAWING TITLE
GROUND FLOOR PLAN - NORTH

SCALES
1:200

PHASE
DEVELOPMENT APPLICATION

DRAWING NO
A 100

DRAWN BY
JT,AT,KL

CHECKED
JM,PT

DATE
29.AUG.2023

REV

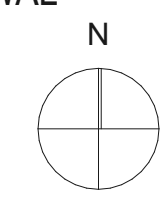

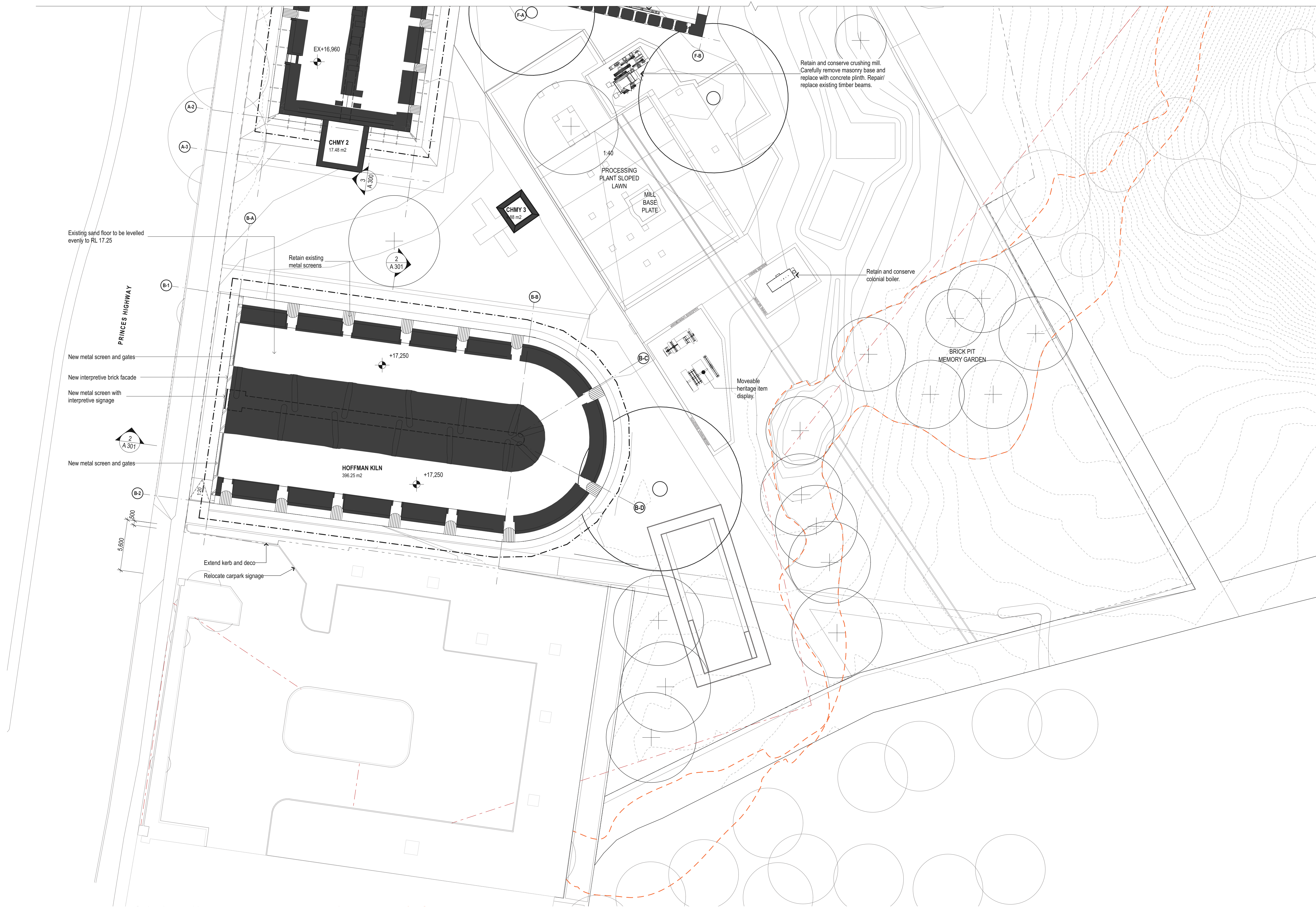

KEY PLAN



DATE	REV	DESCRIPTION:	<p>NOTES: Do not scale off drawings. Use figured dimensions only. Report any discrepancies to the architect. These designs, plans, specifications and the copyright therein are the property of Tonkin Zulaikha Greer Architects Pty Ltd, and must not be reproduced or copied wholly or in part without written permission of Tonkin Zulaikha Greer Architects Pty Ltd.</p>	<p>LANDSCAPE ARCHITECT JMD DESIGN Phone: 02 9310 5644 Email: daireb@jmdesign.com.au</p>	<p>STRUCTURAL ENGINEER SDA STRUCTURES PTY LTD Phone: 02 9810 6911 Email: patrick@sdastructures.com.au</p>	<p>BCA CONSULTANT PHILIP CHUN BUILDING COMPLIANCE Phone: 02 9412 2322 Email: peter.murphy@philipchun.com</p>	<p>CIVIL ENGINEER NORTHROP CONSULTING ENGINEERS Phone: 02 4861 2042 Email: CNovati@northrop.com.au</p>	<p>ELECTRICAL ENGINEER NORTHROP CONSULTING ENGINEERS Phone: 02 9241 4188 Email: SBurgess@northrop.com.au</p>	<p>HYDRAULIC ENGINEER NORTHROP CONSULTING ENGINEERS Phone: 02 9241 4188 Email: EBlaues@northrop.com.au</p>	<p>CLIENT: CITY OF SYDNEY COUNCIL Phone: 02 9265 9824 Email: MRosinWelsler@cityofsydney.nsw.gov.au</p>	<p>PROJECT: SYDNEY PARK BRICK KILN PRECINCT RENEWAL</p>	<p>ARCHITECT TONKIN ZULAIKHA GREER ARCHITECTS A: 117 Reservoir Street Surry Hills NSW 2010 Australia ABN: 46002722349 P: (02) 9215 4900 F: (02) 9215 4901 EMAIL: info@tzg.com.au WEB: www.tzg.com.au</p>	<p>DRAWING TITLE GROUND FLOOR PLAN - SOUTH</p>	<p>DRAWN BY JT,AT,KL</p>
				<p>TOWN PLANNER URBIS Phone: 02 8233 9927 Email: aroff@urbis.com.au</p>	<p>ACCESS CONSULTANT PHILIP CHUN BUILDING COMPLIANCE Phone: 02 9412 2322 Email: sophia.kitson@philipchun.com</p>	<p>SIGNAGE CONSULTANT TZG SIGNAGE Phone: 0430 102 332 Email: cc@mallow.com.au</p>	<p>TRAFFIC CONSULTANT STANBURY TRAFFIC PLANNING Phone: 02 8971 8314 Email: morgana@stanburymtraffic.com.au</p>	<p>FLOOD ENGINEER CATCHMENT SIMULATIONS SOLUTIONS Phone: 02 8355 5503 Email: daniel.fedczynski@css.com.au</p>			<p>PROJECT NO : 22002</p>	<p>SCALES 1:200</p>	<p>DATE 29.AUG.2023</p>	
											<p>PHASE DEVELOPMENT APPLICATION</p>	<p>DRAWING NO A 101</p>	<p>REV</p>	

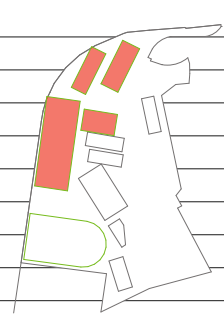

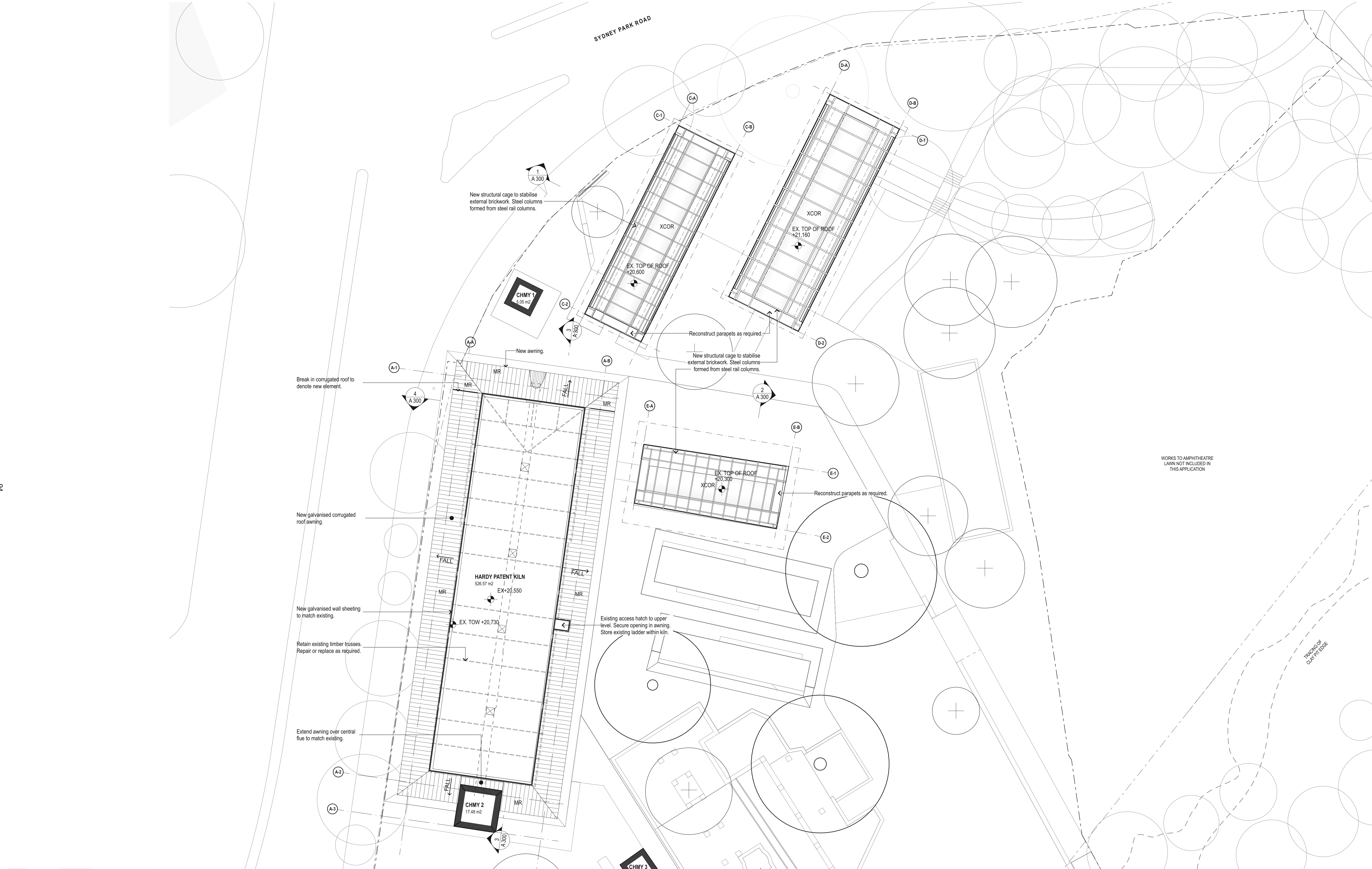

WORKS TO AMPHITHEATRE LAWN NOT INCLUDED IN THIS APPLICATION



DATE	REV	DESCRIPTION

NOTES:
Do not scale off drawings. Use figured dimensions only. Report any discrepancies to the architect. These designs, plans, specifications and the copyright therein are the property of Tonkin Zulaikha Greer Architects Pty Ltd, and must not be reproduced or copied wholly or in part without written permission of Tonkin Zulaikha Greer Architects Pty Ltd.

LANDSCAPE ARCHITECT
JMD DESIGN
Phone: 02 9310 5644
Email: daireb@jmdesign.com.au

STRUCTURAL ENGINEER
SDA STRUCTURES PTY LTD
Phone: 02 9810 6911
Email: patrick@sdastructures.com.au

ACCESS CONSULTANT
PHILIP CHUN BUILDING COMPLIANCE
Phone: 0430 102 332
Email: sophia.kitson@philchun.com

BCA CONSULTANT
PHILIP CHUN BUILDING COMPLIANCE
Phone: 02 9412 2322
Email: peter.murphy@philchun.com

CIVIL ENGINEER
NORTHROP CONSULTING ENGINEERS
Phone: 02 4861 2042
Email: CNovak@northrop.com.au

ELECTRICAL ENGINEER
NORTHROP CONSULTING ENGINEERS
Phone: 02 9241 4188
Email: SBurgess@northrop.com.au

HYDRAULIC ENGINEER
NORTHROP CONSULTING ENGINEERS
Phone: 02 9241 4188
Email: EBlaues@northrop.com.au

CIVIL ENGINEER
CITY OF SYDNEY COUNCIL
Phone: 02 9265 9824
Email: MRosinMelsner@cityofsydney.nsw.gov.au

ARCHITECT
TONKIN ZULAIKHA GREER ARCHITECTS
A: 117 Reservoir Street Surry Hills
NSW 2010 Australia
ABN: 46002722349
P: (02) 9215 4900
F: (02) 9215 4901
EMAIL: info@tzg.com.au
WEB: www.tzg.com.au

DRAWING TITLE
LEVEL 1 PLAN - NORTH

SCALES
1:200

PHASE
DEVELOPMENT APPLICATION

DRAWING NO
A 102

DRAWN BY
JT,AT,KL

CHECKED
JM,PT

DATE
29.AUG.2023

REV

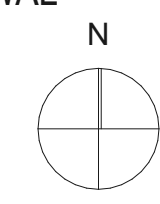

TRAINING OF CLAY PIT EASE

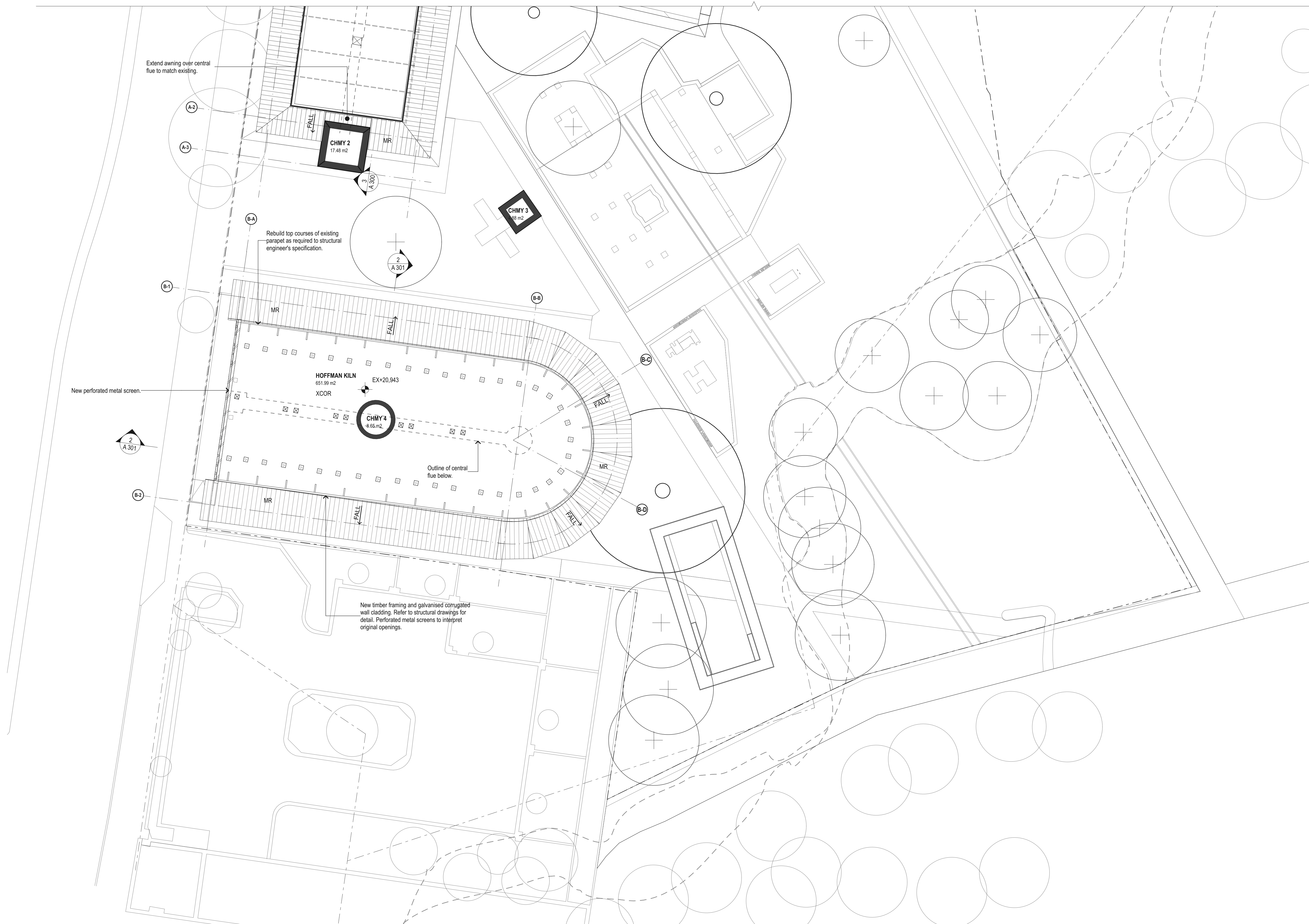

DATE REV DESCRIPTION:			NOTES: Do not scale off drawings. Use figured dimensions only. Report any discrepancies to the architect. These designs, plans, specifications and the copyright therein are the property of Tonkin Zulaikha Greer Architects Pty Ltd, and must not be reproduced or copied wholly or in part without written permission of Tonkin Zulaikha Greer Architects Pty Ltd.	LANDSCAPE ARCHITECT JMD DESIGN Phone: 02 9310 5644 Email: daireb@jmdesign.com.au	STRUCTURAL ENGINEER SDA STRUCTURES PTY LTD Phone: 02 9810 6911 Email: patrick@sdaststructures.com.au	BCA CONSULTANT PHILIP CHUN BUILDING COMPLIANCE Phone: 02 9412 2322 Email: peter.murphy@philipchun.com	CIVIL ENGINEER NORTHROP CONSULTING ENGINEERS Phone: 02 4861 2042 Email: CNovata@northrop.com.au	ELECTRICAL ENGINEER NORTHROP CONSULTING ENGINEERS Phone: 02 9241 4188 Email: SBurgess@northrop.com.au	HYDRAULIC ENGINEER NORTHROP CONSULTING ENGINEERS Phone: 02 9241 4188 Email: EBlaues@northrop.com.au	CLIENT: CITY OF SYDNEY COUNCIL Phone: 02 9265 9824 Email: MRosinWelsler@cityofsydney.nsw.gov.au	PROJECT: SYDNEY PARK BRICK KILN PRECINCT RENEWAL PROJECT NO : 22002	ARCHITECT TONKIN ZULAIKHA GREER ARCHITECTS A: 117 Reservoir Street Surry Hills NSW 2010 Australia ABN: 46002722349 P: (02) 9215 4900 F: (02) 9215 4901 EMAIL: info@tzg.com.au WEB: www.tzg.com.au	DRAWING TITLE LEVEL 1 PLAN - SOUTH	DRAWN BY JT,AT,KL
TOWN PLANNER URBIS Phone: 02 8233 9927 Email: aroff@urbis.com.au				ACCESS CONSULTANT PHILIP CHUN BUILDING COMPLIANCE Phone: 02 9412 2322 Email: sophia.kitson@philipchun.com	SIGNAGE CONSULTANT TZG SIGNAGE Phone: 0430 102 332 Email: cc@mlow.com.au	TRAFFIC CONSULTANT STANBURY TRAFFIC PLANNING Phone: 02 8971 8314 Email: morgan@stanburystraffic.com.au	FLOOD ENGINEER CATCHMENT SIMULATIONS SOLUTIONS Phone: 02 8355 5503 Email: daniel.fedczyna@c3se.com.au	SCALES 1:200		DATE 29.AUG.2023	PHASE DEVELOPMENT APPLICATION	DRAWING NO A 103	REV	